

DUNHAM SURVEYING, S.C.
SURVEYING & SUBDIVIDING
DELAVER, WISCONSIN 53115

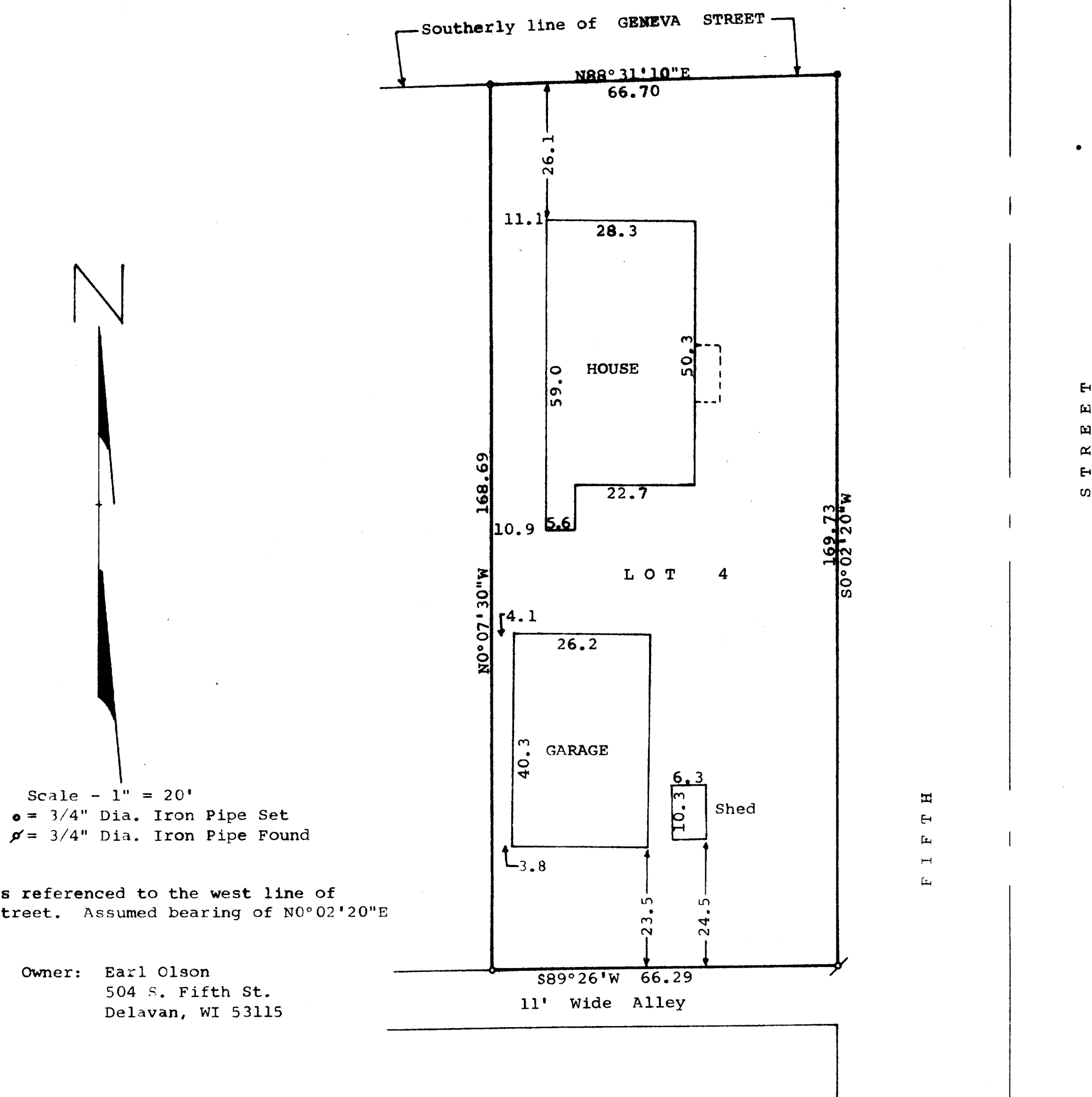

STATE OF WISCONSIN)
COUNTY OF WALWORTH) SS

I, George T. Dunham, Surveyor, certify that I have surveyed the property described as follows,

Lot 4, Block 1 of Sarah A. Phoenix Addition to the City of Delavan, Walworth County, Wisconsin,

and that the plat shown above is a true representation thereof and shows the size and location of the property, its exterior boundaries, the location of boundary fences, apparent easements, roadways and visible encroachments, if any, and that I have surveyed the property hereon described according to the official records, to the best of my knowledge and belief.

March 5, 1984

George T. Dunham
George T. Dunham, Surveyor

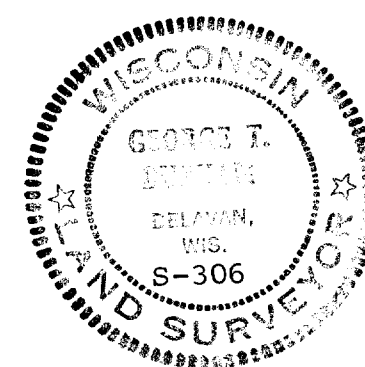

XS-00001E

2-686-D